What did you see?

How many birds **of the same kind** did you see **at the same time**?

House sparrow
I saw

Blackbird
I saw

Blue tit
I saw

Robin
I saw

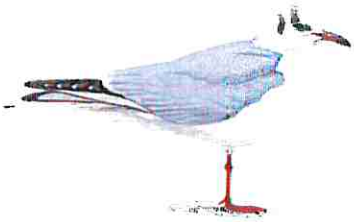

Black-headed gull
I saw

Chaffinch
I saw

Starling
I saw

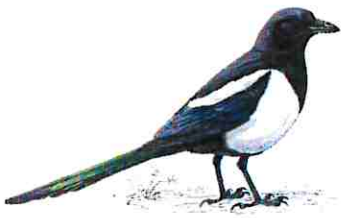

Magpie
I saw

Woodpigeon
I saw

Great tit
I saw

Your name

The RSPB is a registered charity in England & Wales 207076, Scotland SC037654.
Drawings by Mike Langman. 382-0340-14-15

giving nature a home

RSPB Wildlife Explorers is the junior membership of the RSPB.